



Tres Ranchos - Peralta District Spring Camporee 2022

Friday-Sunday, April 8-10, 2022
Rancho Los Mochos

Hosted by

Tres Ranchos District

Wekemnayon Village
Order of the Arrow



Wekemnayon Village Welcomes You to the Upcoming Camporee

We welcome all Scouts and Scouters to the upcoming Camporee. In our first camporee in many years we have put together a program that will demonstrate their outdoor skills, preparedness for the unexpected, team work, and quick thinking by the patrols and their leaders.

Scouting endeavors to teach us many skills to prepare Scouts for life. This year's Camporee will again test one's individual and team skills. Thinking through the challenges that face us and coming up with good solutions are vital to taking care of ourselves outdoors, especially when we must get out of a difficult situation.

Olen Dempsey
Wekemnayon Village Chief

Cam Bauer
Tres Ranchos Camporee Chair

Laura Hoffman
Wekemnayon Village Advisor

Justin Bosl
Tres Ranchos District Chair



Tres Ranchos / Peralta

2022 Spring Camporee

All youth and adult fees to be collected by the Troop
Pay, by troop, online at <https://tresranchos.ggacbsa.org/camporee-2022/>
Registration Fee: \$20 per individual

General Information

1. All units need to follow the Covid-19 Requirements on the next page.
2. Rancho Los Mochos is located at 18450 Mines Road, Livermore, CA (Mile Marker 14.95)
3. There is limited Cell service and wifi in camp
4. Each troop will be assigned a campsite location
5. Scouts should be in the Field Uniform when traveling to and from camp.
6. Scouts can feel free to wear their troop's Activity Uniform while in camp.
7. All accidents and emergencies are to be reported by Unit Leaders to Camporee Headquarters (HQ).
8. No Scout is to leave camp without reporting to their Scoutmaster.
9. All meals will be prepared by patrols and should be well-balanced.
10. The Camporee Committee Chairperson has final say on all scoring issues.
11. Awards will be given out at the Saturday campfire.

Campsite Guideline

1. No Open Fires (including charcoal) on ground in campsites... charcoal must be elevated above ground as not to scorch the ground (including Dutch oven cooking).
2. Keep areas around the water supply clear. Water is a shared resource in camp.
3. Tents or shelters arranged to best advantage, and erected correctly.
4. Patrol equipment stored in an orderly fashion.
5. Water and sand buckets present.
6. Patrol menus and duty rosters are to be posted at all times.

Meal Guidelines

1. Patrol menu is used and cooking gear is adequate for the menu.
2. Meals are selected according to the USDA MyPlate guidelines.
3. Food handlers follow proper hygiene, and all food is properly stored.
4. Meals are prepared, eaten and cleaned up in allotted time.
5. Meals will be judged by patrol (lunch and dinner). This is subject to availability of Staff, and may change.
6. Proper disposal of food waste is required – no spreading out or burying anywhere in the area.

Covid-19 Requirements

- **Troops need to have filled out the Participant Covid-19 status Form for each individual attending the Camporee.**
 - Use the BSA form on the camporee website.
 - Troops should have these forms with their individual BSA Medical Forms, and be prepared to show them upon check in.
- Individuals are encouraged to be in separate tents, unless they are family members.
- Indoor accommodations are discouraged except for those who require specific medical needs such as CPAP machines, or who are unable to sleep in a tent.
- Six feet distancing in outdoor camporee assemblies, events, and campfires is encouraged, but not mandatory. It is acceptable for some units and individuals to choose to follow distancing even if the other participants do not.
- Masks are not required for outdoor activities, but participants are encouraged to do so, especially if distancing is not possible.
- Masks are required for indoor activities. These must meet CDC guidelines, and be snug fitting. This excludes: woven cloth masks, balaclava style wraps, and other home made or makeshift masks. N95, KN95, KF94s masks are recommended.
- Troops should bring hand sanitizers, and patrols should carry at least one bottle in their patrol kit while competing in the events

These requirements are subject to CDC, California Department of Public Health (CDPH), and Alameda County Public Health Department guidelines:

Alameda County Covid-19 current guidelines

- <https://covid-19.acgov.org/index>
- <https://covid-19.acgov.org/beyond-the-blueprint>

California Home and Community Covid-19 current guidelines

- <https://www.cdph.ca.gov/Programs/CID/DCDC/Pages/COVID-19/HomeAndCommunity.aspx>
- <https://www.cdph.ca.gov/Programs/CID/DCDC/Pages/COVID-19/guidance-for-face-coverings.aspx>

2022 Cosmic Scouts BSA Schedule of Activities

Friday

| | | |
|--------------------|--|-----------------|
| 6:00 - 8:00 p.m. | Pack inspection, hike to camp, setup camp. | Parking Area |
| 9:00 - 9:30 p.m. | Patrol Leaders Meeting | Camporee HQ |
| 9:30 - 10:00 p.m. | Camp Staff Meeting | Camporee HQ |
| 10:00 - 10:30 p.m. | Troop Cracker Barrels | Troop Campsites |
| 10:30 p.m. | Taps | |

Saturday

| | | |
|-----------------------|--|-------------------|
| 7:00 a.m. | Reveille | |
| 7:00 - 8:30 a.m. | Breakfast by patrol | Troop Campsites |
| 8:30 a.m. | Opening ceremonies | Flag Poles |
| 9:00 - 11:30 a.m. | Patrol Events | Various locations |
| 11:30 a.m - 1:00 p.m. | Lunch (judged) by patrol | Troop Campsites |
| 1:00 - 4:30 p.m. | Patrol Events | Various locations |
| 4:30 - 5:00 p.m. | Bonus Event | Activity Field |
| 4:30 - 5:30 p.m. | Scoutmaster Dutch Oven cooking contest | Camporee HQ |
| 5:30 p.m. | Evening Colors | Flag Poles |
| 5:45 - 7:00 p.m. | Dinner (judged) by patrol | Troop Campsites |
| 8:00 - 9:00 p.m. | Campfire | Campfire Bowl |
| 9:30 p.m. | Order of the Arrow Village Announcements | Campfire Bowl |
| 10:30 p.m. | Taps | |

Sunday

| | | |
|------------------|--|------------------------|
| 7:00 a.m. | Reveille | |
| 7:00 - 9:00 a.m. | Breakfast by patrol | Troop Campsites |
| 9:00 - 9:45 a.m. | Scouts Own | Campfire Bowl / Chapel |
| 10:00 a.m. | Closing Ceremonies | Flag Poles |
| 10:30 a.m. | Campsite inspections prior to departure. | Troop Campsites. |

2022 Cosmic Scouts BSA Patrol Competition Events

| Event | Theme | Description |
|-----------------|---------------------------------|--|
| Discovery | Flying Disk | Send your probe disk in the right course to reach the target. Distance and accuracy are required for success. |
| Navigator | Orienteering | You will be tasked with charting a course to find the your way around the cosmos. Know your place or end up at the wrong coordinates! |
| Loss of Signal | Communications Team Building | Things go wrong. Be prepared to communicate a message without speaking. |
| Medic | First Aid | Be able to explain basic first aid skills and transportation of fellow cosmic travelers. |
| HQ | Camping | Set up your patrol base camp |
| Alien Planet | Plant & Animal Identification | Quiz with visual aids to identify local planetary life forms from partial or full specimens. |
| Rocket Fuel | Fire Building | Be able to quickly build a fire using your wits to burn a string suspended about 18" above the fire pit |
| Astro Blasters | Field Sports | BB guns, archery, 22 Rifles, Ray Guns? (Depends on what will be available) |
| Flight Briefing | Skit Planning | Be creative and come up with a great cosmic themed skit to showcase your theatrical skills and entertain the other patrols at the closing campfire. |
| Repairs | Knots & Lashings, Pioneering | Be ready to show your Scout knot tying skills by tying 7 common knots Use your knot skills and make a flag pole (3 staves long) to attach your patrol flag |
| Cosmic Tour | Relay Race | Have 4 patrol members be ready to visit locations over a 1 mile total distance. (BONUS EVENT) |

All events subject to change or substitution based upon weather, local conditions, safety guidelines, or the availability of qualified supervision.

2022 Cosmic Scouts BSA Awards and Recognition

Event And Overall Event Awards

| Ribbon | Level | Qualification | |
|--------------|------------|---------------|-----------------|
| First Place | Excellence | Top 2 patrols | |
| Second Place | Proficient | 572+ points | 80% of possible |
| Third Place | Standard | 536+ points | 75% of possible |

Patrol Awards

| Ribbon | Level | Qualification | |
|--------------------------|---------------|---------------|-----------------|
| Red/White/Blue | Excellence | Top 3 patrols | |
| Award of Merit and Honor | Proficient | 572+ points | 80% of possible |
| Award of Merit | Standard | 536+ points | 75% of possible |
| Award | Participating | 179+ points | 25% of possible |

Troop Recognition

| Ribbon | Level | Qualification | |
|--------------------------|---------------|---------------|-----------------|
| Award of Merit and Honor | Proficient | 315+ points | 85% of possible |
| Award of Merit | Standard | 259+ points | 70% of possible |
| Award | Participating | 185+ points | 50% of possible |

Cosmic Spirit Award

For the patrol that earns the most Spirit points at each station.

Scoutmasters' Dutch Oven Cookoff

The purpose of this contest is to allow Scoutmasters to show off their talents, and claim bragging rights for their troops!

2022 Cosmic Scouts BSA Scoring Overview

Patrols

| Activity | Maximum Points |
|--|----------------|
| Check-in inspection | 50 |
| Campsite inspection | 100 |
| Saturday Lunch | 50 |
| Saturday Dinner | 50 |
| Events 40 points max per event | 400 |
| 5 points for each Scout over 5 in patrol | 15 |
| 5 points for each First Year Scout | 40 |
| Bonus Event | 10 |
| Grand Total | 715 |

Troops

| Responsibility | Maximum Points |
|---------------------------------------|----------------|
| Troop organization | 40 |
| Troop first aid kit | 50 |
| BSA Health/Medical & Covid Forms | 50 |
| Troop provides staff member (50 each) | 100 |
| Troop campsite | 40 |
| Safety and Sanitation | 50 |
| Troop Gateway bonus | 40 |
| Grand Total | 370 |

Scoutmasters' Dutch Oven Cookoff

| Responsibility | Maximum Points |
|---|----------------|
| Bring a Dutch oven offering for judging | 10 |
| Judged as yummy | 10 |
| Judged as unique | 10 |
| Grand Total | 30 |

2022 Cosmic Scouts BSA

Patrol Scoring Details

The maximum point shown can be reduced at the inspector's judgment.

Check-in inspection

- 10 pts: Patrol leader and Assistant Patrol Leader are present with patrol roster.
- 10 pts: Patrol has flag on pole
- 10 pts: Patrol has first-aid kit, map, and compass easily available
- 10 pts: Patrol can demonstrate their cheer or yell
- 10 pts: Patrol ready to hike personal gear to campsite.

Campsite inspection

- 10 pts: Patrol site is identifiable
- 10 pts: Patrol site is laid out orderly with clean walkways.
- 10 pts: Patrol gear is orderly and neat
- 10 pts: Personal gear is orderly and neat
- 20 pts: Table and cooking area is clean and neat
- 10 pts: First Aid kit is visibly available. (Troop kit is acceptable)
- 10 pts: Garbage collection is neat
- 20 pts: Firepit is clean, wood stacked, shovel/rake present, water & dirt buckets nearby.

Saturday Lunch & Saturday Dinner

- 10 pts: Meal is prepared and eaten as a patrol (not troop, not individuals)
- 10 pts: Menu is available
- 10 pts: Meals are made in the allotted time
- 10 pts: Roles to prepare, assist with, and clean up meals are assigned in advance.
- 10 pts: Meal enjoyed by patrol members.

Event (each)

- 8 pts: Scout Spirit, mutual support and positive attitude. patrol flag, yell, accessories
- 8 pts: Participation by the entire patrol, unless event limited participation
- 8 pts: Skill, was the event completed successfully.
- 8 Pts: Did the patrol complete the event?
- 8 pts: Ranking, for timed events, or for scoring events.

Bonus Event

- 5 pts: Participation with Patrol and Scout Spirit
- 5 ptr: Ranking by race placement.

Patrol Members

- 5 pts for each Scout in excess of 5 patrol members up to a maximum of 15 points
- 5 pts for each 1st year Scout in the patrol, up to a maximum of 40 points

2022 Cosmic Scouts BSA

Troop Scoring Details

The maximum point shown can be reduced at the inspector's judgment.

Troop organization

- 10 pts for having the online registration matching the actual participants.
- 10 pts for two deep leadership, proper gender of leaders.
- 10 pts for SPL running troop, and checking in along with the Scoutmaster.
- 10 pts if all leaders present are fully trained.

Troop first aid kit available and visible

- 30 pts for having troop first aid kit
- 20 pts for having it visible and easily accessible.

BSA Health/Medical & Covid Forms

- 20 pts for having BSA medical records at camp
- 10 pts for having the pre-event covid surveys at camp
- 20 pts for having the forms secured. They contain privacy and sensitive information

Troop provides staff member (50 each)

- 50 pts for providing one staff member
- 100 pts for providing two staff members

Campsite

- 10 pts: Troop campsite is orderly and neat.
- 10 pts: Troop campsite is organized by patrol
- 10 pts: Troop flag is displayed
- 10 pts: American flag is displayed

Safety and Sanitation

- 10 pts: Garbage collection/bags are in use, and site clean
- 20 pts: Fire pit(s) are clean, wood stacked, shovel/rake present, water & dirt buckets nearby.
- 10 pts: Water and handwashing stations are clean and not used for dishes.
- 10 pts: Kybo is clean and neat.

Troop Gateway bonus

- 10 pts: Troop has an entrance gateway
- 10 pts: Safe and secure,
- 20 pts: No environmental impact

2022 Cosmic Scouts BSA Camporee Staffing

We are asking each troop or crew to recommend 3-6 Scouts to serve as Camporee Staff (preferably members of the Order of the Arrow and/or older Scouts with camporee experience) as well as two (2) Assistant Scoutmasters.

Scoutmasters, please encourage your senior members to be on staff. It is now their turn to give back to our district's featured Boy Scout activity. Service hours may be earned for scout advancement for helping in a District Event.

We need a large number of staff members to facilitate the number of patrols and Scouts participating in all of the patrol events -- your support on this will be appreciated.

Camporee staff will register for camporee with their units -- exception is Venturers age 18-20 or non-Scouters (age 21+) may register as individuals if they are not camping with their unit and serving as troop leaders during camporee.

Scoutmaster, please fill out the form on the next page and email it to the Wekemnayon Village Advisor: Laura Hoffman at laurajhoffman1612@outlook.com, and the Wekemnayon Village Chief: WekemnayonChief@yerbabuena.ggacbsa.org.

This information will be used to allocate the resources to ensure we have a great event.

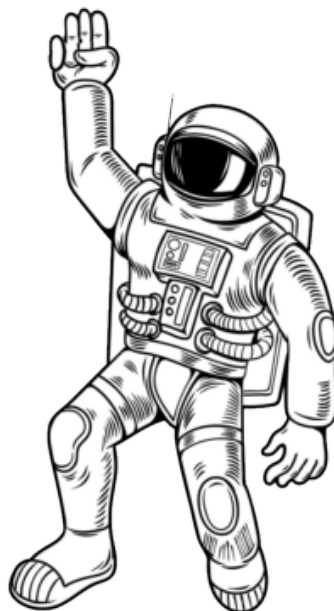

2022 Cosmic Scouts BSA Youth and Adult Staff Application

Volunteer Youth staff will receive credit for 10 hours of volunteer service

Name: _____ Troop/Crew # _____
Address: _____
City: _____ Zip: _____ Phone: (____) _____
E-mail address: _____ Age: _____ Rank: _____

OA: Ordeal Member Brotherhood Member Vigil Honor Member
Troop/Crew Position: _____ How Long? _____
Leadership Training: _____
Skills, talents, abilities: _____

Areas of interest as a potential staff member:
1) _____ 2) _____ 3) _____

Upon acceptance to 2022 Camporee Staff, I agree to attend the evening staff training Friday, April 8, 2022 at the camp.

Applicant Signature/Date

Scoutmaster Approval/Date
Signature/Date

Parent/Guardian

2022 Cosmic Scouts BSA Unit Check in Sheet

Troop/Crew # _____

Adult Leader for Camporee: _____

Youth Leader for Camporee: _____

Scouts / Crew members

Total Scouts: _____

Total Adults: _____

Webelos Guests:

Total Webelos: _____

Total Adults: _____

List patrol names & number of patrol members

| | |
|-------|-------|
| _____ | _____ |
| _____ | _____ |
| _____ | _____ |
| _____ | _____ |
| _____ | _____ |

Vehicles (Make and license plate)

| | |
|-------|-------|
| _____ | _____ |
| _____ | _____ |
| _____ | _____ |
| _____ | _____ |
| _____ | _____ |

Please present this when your troop checks into camp.

2022 Cosmic Scouts BSA Rancho Los Mochos - Program Areas

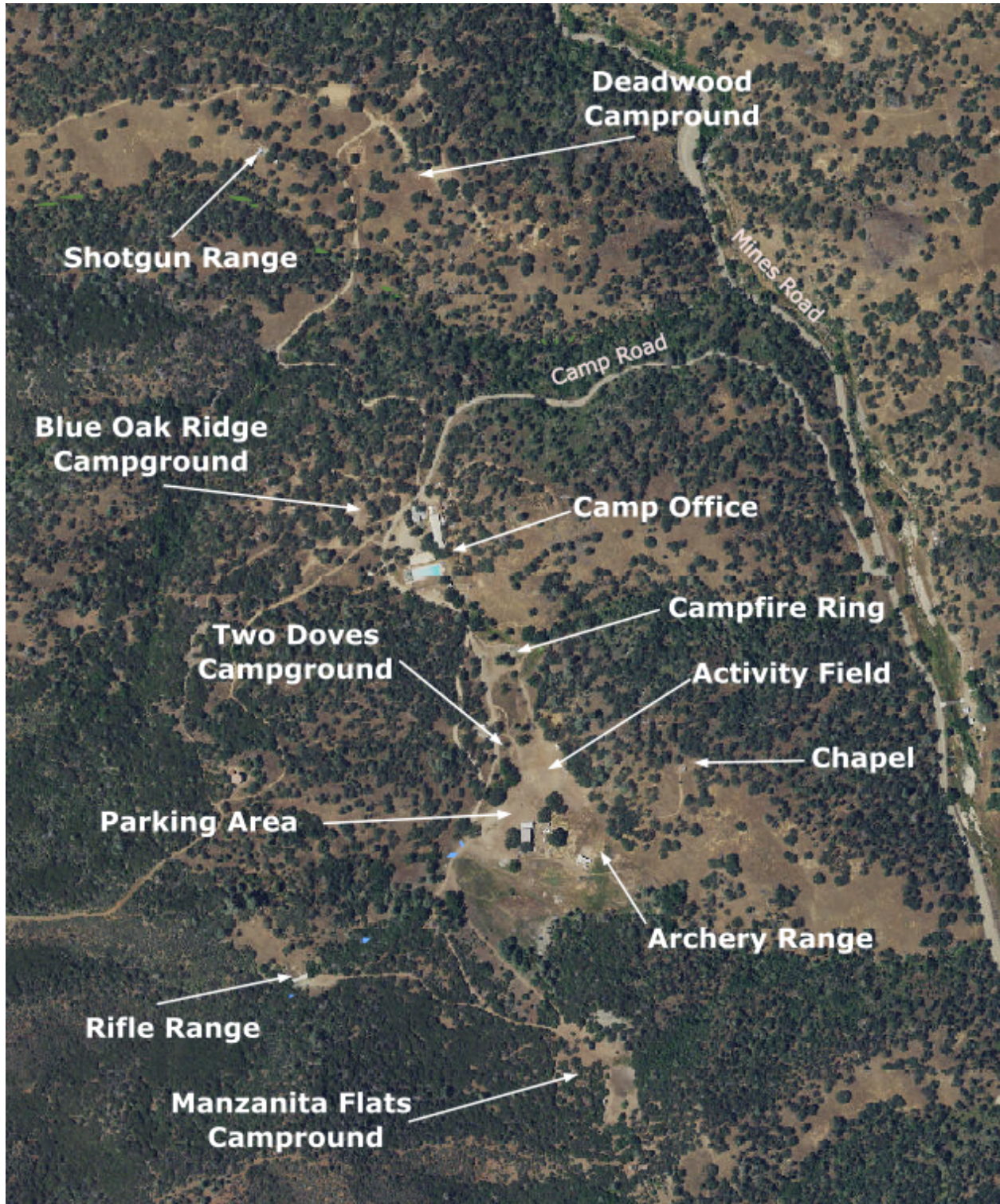

2022 Cosmic Scouts BSA Manzanita Flats Campground

